

REFERENCE MAP.

1. "KENWOOD--SECTION 4, PROPERTY OF REISS HOMES, BOROUGH OF RIVER EDGE, BERGEN COUNTY, NJ FILED IN THE BERGEN COUNTY CLERK'S OFFICE ON JUNE 21, 1938, AS FILE MAP NO. 2984.

SURVEY NOTES:

1. THIS SURVEY HAS BEEN PREPARED IN ACCORDANCE WITH TITLE COMMITMENT NO. TCS8027, ISSUED ON SEPT. 28, 2015 BY TITLE CONSULTING SERVICES, LLC., WARREN COMMONS, 5 MOUNTAIN BLVD, SUITE 13, WARREN, NJ.
2. THE WIDTH OF WALES AVENUE IS 50.00 FEET, AS SHOWN ON FILE MAP NO. 2984.
3. RESTRICTIONS AS DESCRIBED IN DEED BOOK 2111, PAGE 1, RELATE TO THE LAND SHOWN ON A MAP ENTITLED: "MAP OF KENWOOD--SECTION 3, PROPERTY OF REISS HOMES, BOROUGH OF PARAMUS, BERGEN COUNTY, NEW JERSEY", FILED IN THE BERGEN COUNTY CLERK'S OFFICE ON JUNE 21, 1938, AS FILE MAP NO. 2984.
4. THE PROPERTY IS ALSO BEING KNOWN AS LOT 23 IN BLOCK 16-H AS SHOWN ON REFERENCE MAP NO. 1.

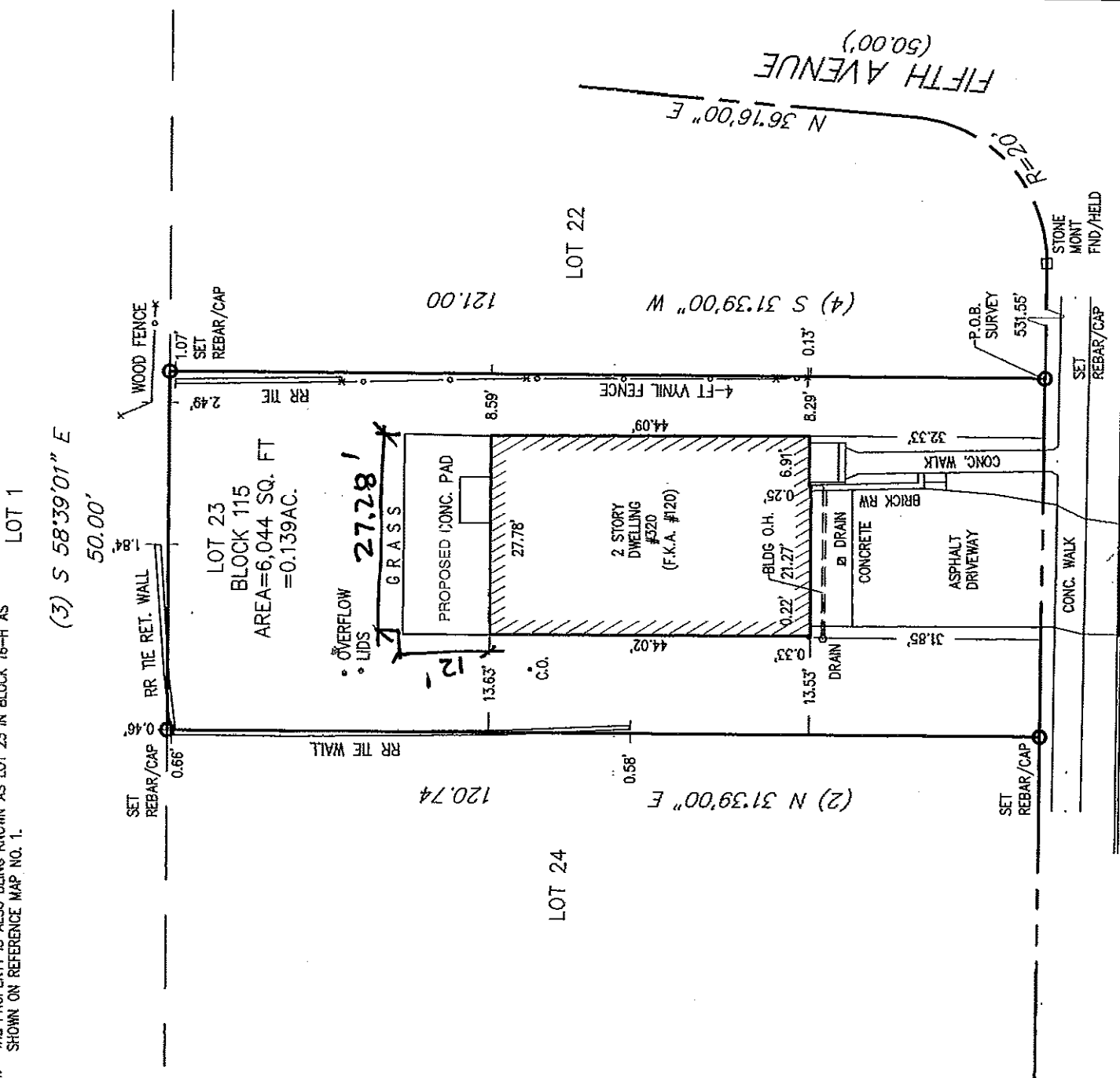
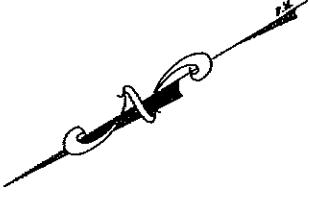

CERTIFIED TO:  
 Brian Halligan, Esq.  
 Darko Subasic and Tamara Subasic  
 Chicago Title Insurance Company  
 Title Consulting Services, LLC  
 Atlantic Home Loans, Inc. its successors and/or assigns as their interest may appear.

	ANDRIJA BATAJSTIC PROFESSIONAL LAND SURVEYOR NJ LIC. NO. 55822 NY LIC. NO. 50535	PROPERTY SURVEY LOT 23 BLOCK 115 320 WALES AVENUE (F.K.A. #120) BOROUGH OF RIVER EDGE BERGEN COUNTY NEW JERSEY	DRAWING No: 15-158 DATE: 10/09/15
	85 MDTOWN BRIDGE APPROACH HACKENSACK, NJ 07601 PH (201) 50-STATE FAX (201) 591-7907 www.50StatesEngineering.com		